

Patient report

Bio-Rad DATE: 12/09/2017
D-10 TIME: 02:37 PM
S/N: #DJ4I016123 Software version: 4.20-2
Sample ID: 10197071
Injection date 12/09/2017 02:25 PM
Injection #: 11 Method: HbA1c
Rack #: --- Rack position: 1

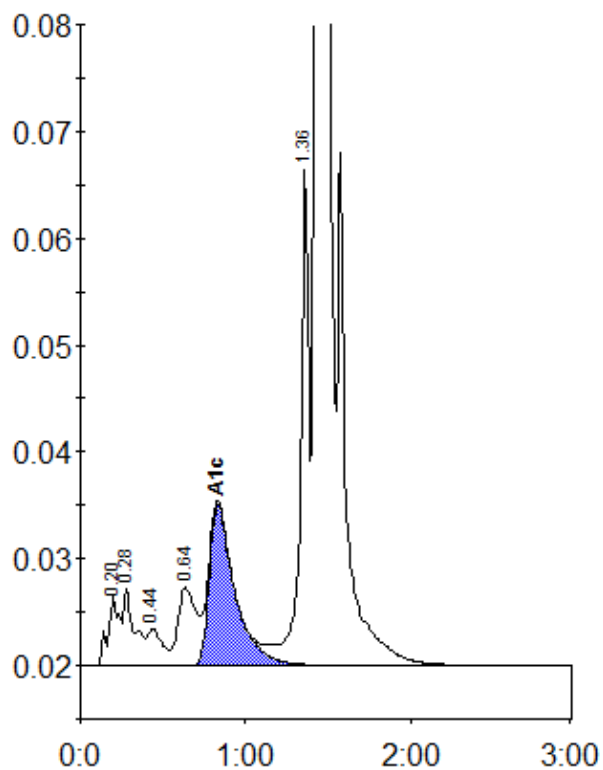

Peak table - ID: 10197071

| Peak | R.time | Height | Area | Area % |
|-------------|--------|---------|---------|--------|
| A1a | 0.20 | 6521 | 31754 | 1.1 |
| A1b | 0.28 | 7319 | 34645 | 1.2 |
| F | 0.44 | 3543 | 22764 | 0.8 |
| LA1c/CHb-1 | 0.64 | 7373 | 56096 | 1.9 |
| A1c | 0.83 | 15182 | 164044 | 7.3 |
| P3 | 1.36 | 46481 | 164155 | 5.6 |
| A0 | 1.43 | 711993 | 2474599 | 83.9 |
| Total Area: | | 2948057 | | |

| | |
|----------------|-----|
| Concentration: | % |
| A1c | 7.3 |