

Patient Name	Mrs. SHUSHILA	Client Name	Anupam Tomar Hospital	Specimen Received	04/12/2017
Age/Sex	45/F	Client Code	MOLQ1207A	Specimen Type	Tissue
Patient ID	011712040158	Ref. Doctor		Collection Date	04/12/2017
Specimen ID	MOLQ/B-966/17			Report Date	09/12/2017

SURGICAL PATHOLOGY REPORT

Infective lesion , Trucut breast biopsy

DIAGNOSIS

INFECTIVE LESION.

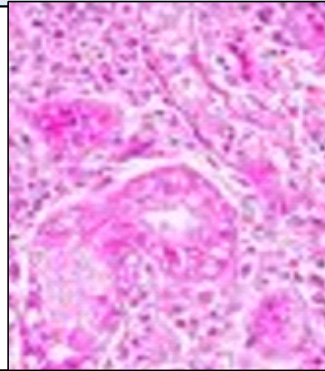

SPECIMEN

Trucut breast biopsy .

GROSS

1) Received tiny tissue piece.

Microscopy

- 1) Section examined shows few ducts having round to oval nucleus with fibrocollagenous tissue , mature adipose cell and inflammatory infiltrate (Polymorph and lymphocyte).
- 2) No malignant and no granuloma seen in slide received.

Note : All biopsy specimen will be stored for 15 (fifteen)days, block and slides for 5(five) years only from the time of receipt at the laboratory. No request ,for any of the above ,will be entertained after the due date.

Reference

- i) Rosai and Ackerman's Surgical Pathology.
- ii) Modern Surgical Pathology.

Gulshan Yadav, MD
Consultant Pathologist