

Patient Name	Mr. DHARM SINGH	Client Name	Lifeaid Wellness Centre	Specimen Received	04/12/2017
Age/Sex	72/M			Specimen Type	Tissue
Patient ID	011712040006	Client Code	MOLQ1476CM	Collection Date	04/12/2017
Specimen ID	MOLQ/B-964/17	Ref. Doctor		Report Date	09/12/2017

SURGICAL PATHOLOGY REPORT

Benign prostate hyperplasia , T.U.R.P.

DIAGNOSIS

BENIGN PROSTATE HYPERPLASIA.

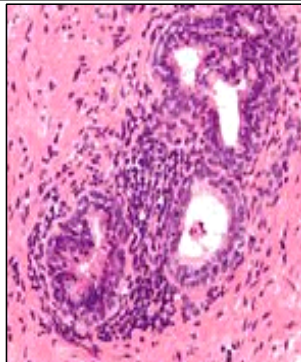

SPECIMEN

T.U.R.P

GROSS

- 1) Received multiple greyish white tissue piece.

Microscopy

- 1) Section examined shows bilayered prostatic glands with columnar lining epithelium and with small round to oval nucleus surrounded by large number of fibrocollagenous tissue and mononuclear inflammatory cell.

Note : All biopsy specimen will be stored for 15 (fifteen)days, block and slides for 5(five) years only from the time of receipt at the laboratory. No request ,for any of the above ,will be entertained after the due date.

Reference

- i) Rosai and Ackerman's Surgical Pathology.
- ii) Modern Surgical Pathology.

Gulshan Yadav, MD
Consultant Pathologist

Report generated at MolQ Laboratory, Gurgaon