

# Patient report

Bio-Rad                      DATE: 12/08/2017  
D-10                         TIME: 01:41 PM  
S/N: #DJ4I016123        Software version: 4.20-2  
Sample ID:                 10213766  
Injection date             12/08/2017 01:17 PM  
Injection #: 3              Method: HbA1c  
Rack #: ---                 Rack position: 3

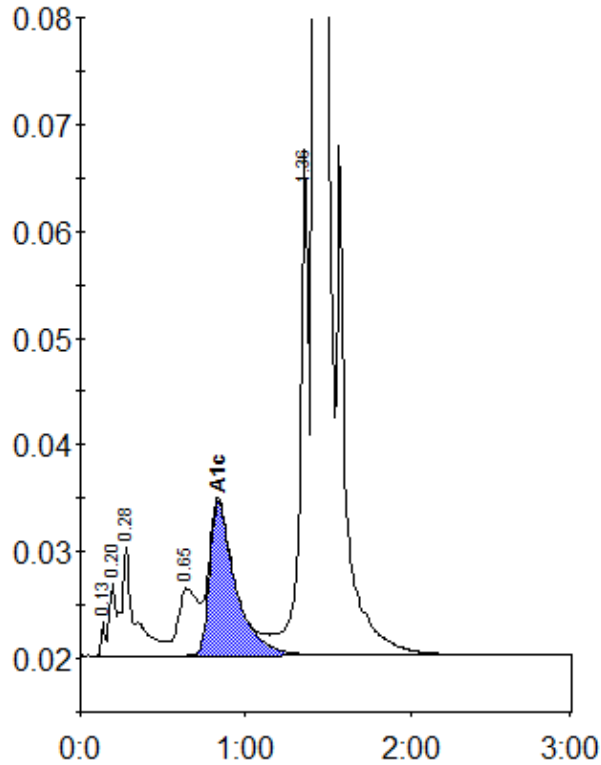

Peak table - ID: 10213766

| Peak        | R.time | Height  | Area    | Area % |
|-------------|--------|---------|---------|--------|
| Unknown     | 0.13   | 3258    | 5446    | 0.2    |
| A1a         | 0.20   | 6786    | 18615   | 0.6    |
| A1b         | 0.28   | 10051   | 57235   | 1.9    |
| LA1c/CHb-1  | 0.65   | 6285    | 53911   | 1.8    |
| A1c         | 0.83   | 14389   | 157013  | 6.8    |
| P3          | 1.36   | 47383   | 174851  | 5.8    |
| A0          | 1.42   | 759495  | 2567336 | 84.6   |
| Total Area: |        | 3034408 |         |        |

|                |     |
|----------------|-----|
| Concentration: | %   |
| A1c            | 6.8 |