

**Patient Name** Mrs. NIRMALA  
**Age/Sex** 44/F  
**Patient ID** 011712010174  
**Specimen ID** MOLQ/B-957/17

**Client Name** Apex Citi Hospital  
**Client Code** MolQ1580P  
**Ref. Doctor**

**Specimen Received** 01/12/2017  
**Specimen Type** Tissue  
**Collection Date** 01/12/2017  
**Report Date** 07/12/2017

## SURGICAL PATHOLOGY REPORT

### Proliferative phase , Endometrial tissue

#### DIAGNOSIS

#### PROLIFERATIVE PHASE

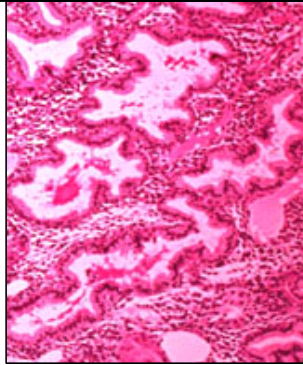

#### SPECIMEN

Endometrial tissue

#### GROSS

1) Received multiple greyish white tissue pieces.

#### Microscopy

- 1) Section examined shows small endometrial gland having round to oval nucleus.
- 2) Stroma show mononuclear inflammatory cell.

**Note :** All biopsy specimen will be stored for 15 (fifteen)days, block and slides for 5(five) years only from the time of receipt at the laboratory. No request ,for any of the above ,will be entertained after the due date.

#### Reference

- i) Rosai and Ackerman's Surgical Pathology.
- ii) Modern Surgical Pathology.



**Gulshan Yadav, MD**  
**Consultant Pathologist**

*Report generated at MolQ Laboratory, Gurgaon*