

|                     |               |                    |                  |                          |            |
|---------------------|---------------|--------------------|------------------|--------------------------|------------|
| <b>Patient Name</b> | Mrs. NEHA     | <b>Client Name</b> | Prakash Hospital | <b>Specimen Received</b> | 01/12/2017 |
| <b>Age/Sex</b>      | 20/F          | <b>Client Code</b> | MolQ1672P        | <b>Specimen Type</b>     | TISSUE     |
| <b>Patient ID</b>   | 011712010154  | <b>Ref. Doctor</b> |                  | <b>Collection Date</b>   | 01/12/2017 |
| <b>Specimen ID</b>  | MOLQ/B-956/17 |                    |                  | <b>Report Date</b>       | 06/12/2017 |

## SURGICAL PATHOLOGY REPORT

### Sceraty phase endometrium , Product of conception

#### DIAGNOSIS

**SCERATLY PHASE ENDOMETRIUM**

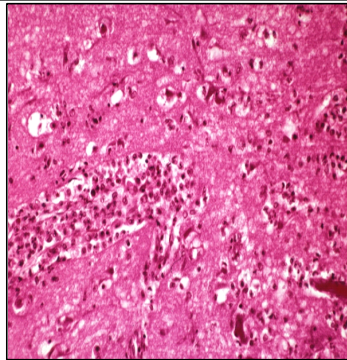

#### GROSS

- 1) Received multiple greyish white tissue piece.

#### SPECIMEN

Product of conception

#### Microscopy

- 1) Section examined shows tourchous endometrial gland having round to oval nucleus with vacuoles and with small endometrial gland.
- 2) Stroma show mononuclear inflammatory cell.
- 3) No trophoblastic cell seen.
- 4) No granuloma and no malignant cell seen.

**Note :** All biopsy specimen will be stored for 15 (fifteen)days, block and slides for 5(five) years only from the time of receipt at the laboratory. No request ,for any of the above ,will be entertained after the due date.

#### Reference

- i) Rosai and Ackerman's Surgical Pathology.
- ii) Modern Surgical Pathology.

**Gulshan Yadav, MD**  
Consultant Pathologist