

Patient Name Mrs. NEETU
Age/Sex 30/F
Patient ID 011711290175
Specimen ID MOLQ/B-952/17

Client Name AM Thyrovision
Laboratories (P) Ltd.
Client Code MolQ1473P
Ref. Doctor

Specimen Received 29/11/2017
Specimen Type Tissue
Collection Date 29/11/2017
Report Date 07/12/2017

SURGICAL PATHOLOGY REPORT

Leiomyoma , Uterus

DIAGNOSIS

LEIOMYOMA

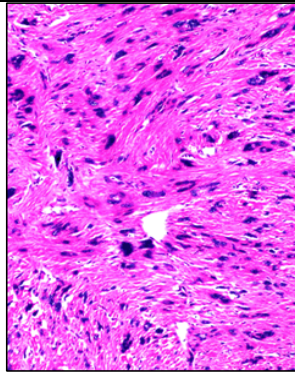

SPECIMEN:

Uterus.

GROSS :

- 1) Received 12x5cm uterus with cervix with bilateral adnexa with 3x2cm fibroid.
- 2) Ovary size 2x2cm and 3.1x2cm .

Microscopy

- 1) Section examined shows small endometrial glands in proliferative phase.
- 2) Myometrium show muscle bundle.
- 3) Cervix show mononuclear inflammatory cell.
- 4) Fibroid show interlacing muscle bundle.
- 5) Ovary and tube unremarkable.
- 6) Other ovary and tube unremarkable.

Note : All biopsy specimen will be stored for 15 (fifteen)days, block and slides for 5(five) years only from the time of receipt at the laboratory. No request ,for any of the above ,will be entertained after the due date.

Reference

- i) Rosai and Ackerman's Surgical Pathology.
- ii) Modern Surgical Pathology.



Gulshan Yadav, MD
Consultant Pathologist