

# Patient report

Bio-Rad                      DATE: 12/07/2017  
D-10                         TIME: 06:44 PM  
S/N: #DJ4I016123        Software version: 4.20-2  
Sample ID:                 10221814  
Injection date             12/07/2017 06:44 PM  
Injection #: 18             Method: HbA1c  
Rack #: ---                 Rack position: 3

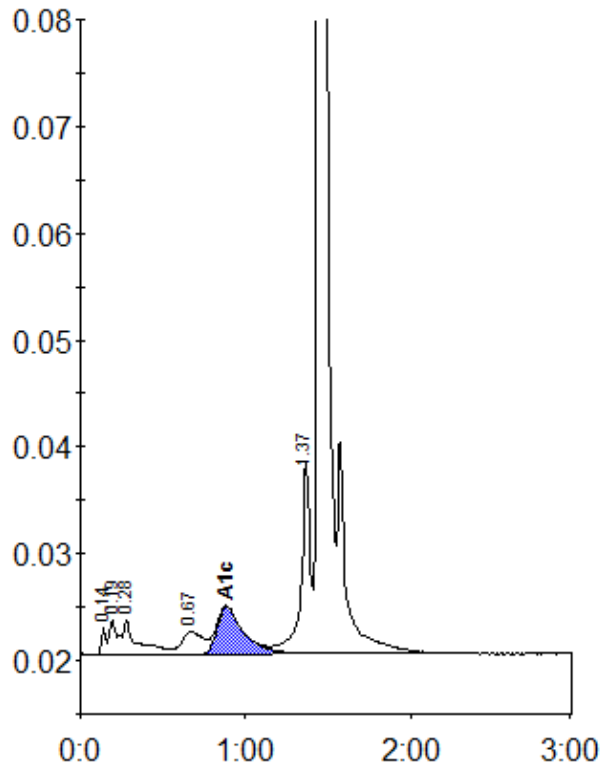

Peak table - ID: 10221814

| Peak        | R.time | Height  | Area    | Area % |
|-------------|--------|---------|---------|--------|
| Unknown     | 0.14   | 2518    | 4501    | 0.4    |
| A1a         | 0.19   | 3275    | 11449   | 0.9    |
| A1b         | 0.28   | 3197    | 19402   | 1.6    |
| LA1c/CHb-1  | 0.67   | 2064    | 19397   | 1.6    |
| A1c         | 0.88   | 4407    | 49382   | 5.6    |
| P3          | 1.37   | 17814   | 70399   | 5.7    |
| A0          | 1.44   | 351431  | 1052098 | 85.8   |
| Total Area: |        | 1226628 |         |        |

| Concentration: | %   |
|----------------|-----|
| A1c            | 5.6 |