

Patient report

Bio-Rad DATE: 12/07/2017
D-10 TIME: 05:47 PM
S/N: #DJ4I016123 Software version: 4.20-2
Sample ID: 10200741
Injection date 12/07/2017 05:25 PM
Injection #: 10 Method: HbA1c
Rack #: --- Rack position: 3

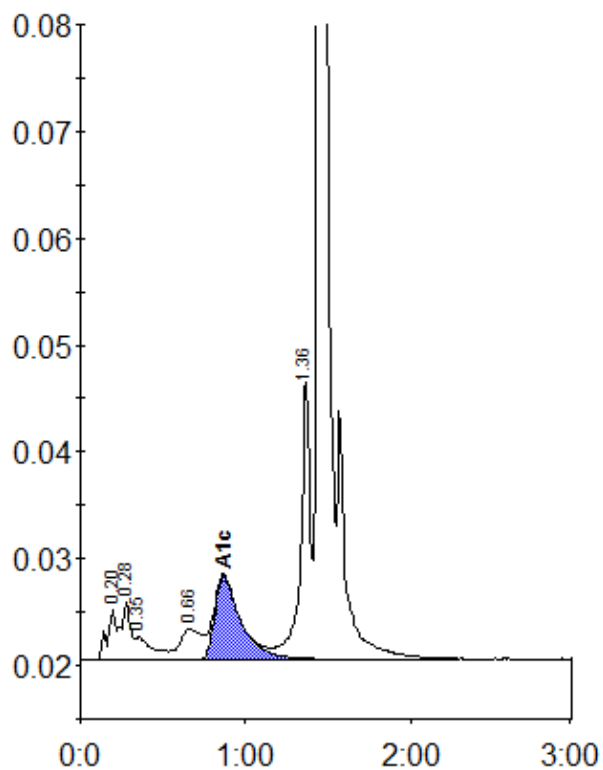

Peak table - ID: 10200741

| Peak | R.time | Height | Area | Area % |
|-------------|--------|---------|---------|--------|
| A1a | 0.20 | 4780 | 18384 | 1.2 |
| A1b | 0.28 | 5367 | 20041 | 1.4 |
| Unknown | 0.35 | 2106 | 16168 | 1.1 |
| LA1c/CHb-1 | 0.66 | 2848 | 26136 | 1.8 |
| A1c | 0.87 | 7861 | 86595 | 7.8 |
| P3 | 1.36 | 26264 | 107434 | 7.3 |
| A0 | 1.44 | 394679 | 1206229 | 81.4 |
| Total Area: | | 1480987 | | |

| | |
|----------------|-----|
| Concentration: | % |
| A1c | 7.8 |