

# Patient report

Bio-Rad                      DATE: 12/07/2017  
D-10                         TIME: 05:46 PM  
S/N: #DJ4I016123        Software version: 4.20-2  
Sample ID:                 10219554  
Injection date             12/07/2017 05:19 PM  
Injection #: 8              Method: HbA1c  
Rack #: ---                 Rack position: 1

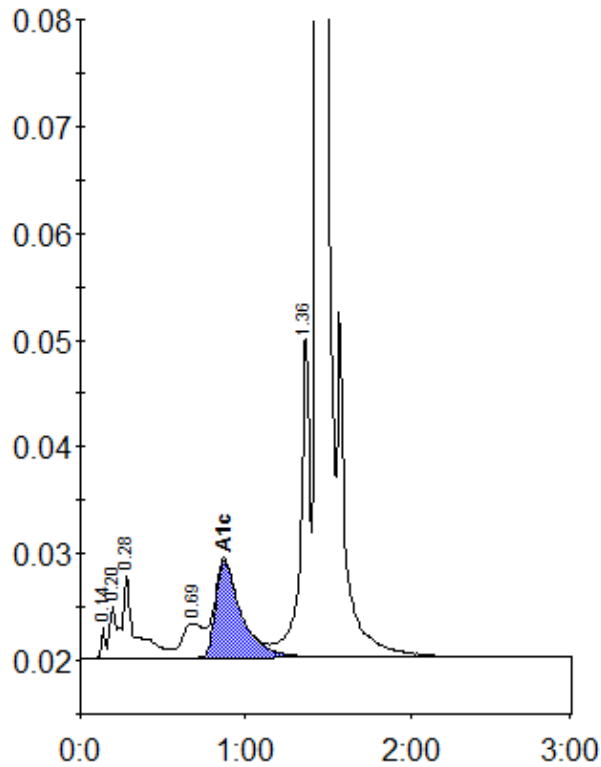

Peak table - ID: 10219554

| Peak        | R.time | Height  | Area    | Area % |
|-------------|--------|---------|---------|--------|
| Unknown     | 0.14   | 2859    | 4419    | 0.2    |
| A1a         | 0.20   | 4909    | 17468   | 0.9    |
| A1b         | 0.28   | 7846    | 39050   | 2.0    |
| LA1c/CHb-1  | 0.69   | 3216    | 28750   | 1.4    |
| A1c         | 0.87   | 9056    | 97305   | 6.6    |
| P3          | 1.36   | 30166   | 119369  | 6.0    |
| A0          | 1.44   | 532939  | 1685301 | 84.6   |
| Total Area: |        | 1991662 |         |        |

|                |     |
|----------------|-----|
| Concentration: | %   |
| A1c            | 6.6 |