

Patient Name	Mrs. NIDHI GUPTA	Client Name	Lifeaid Wellness Centre	Specimen Received	30/11/2017
Age/Sex	32/F	Client Code	MOLQ1476CM	Specimen Type	Tissue
Patient ID	011711300007	Ref. Doctor		Collection Date	30/11/2017
Specimen ID	MOLQ/B-953/17			Report Date	05/12/2017

SURGICAL PATHOLOGY REPORT

Proliferative phase , Endometrial tissue.

DIAGNOSIS

PROLIFERATIVE PHASE.

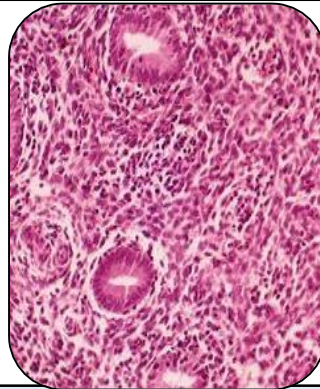

SPECIMEN

Endometrial tissue.

GROSS

1) Received multiple greyish white tissue piece.

Microscopy

- 1) Section examined shows small endometrial glands with round nucleus.
- 2) Stroma show mononuclear inflammatory cell.
- 3) No granuloma and no malignant cell seen.

Note : All biopsy specimen will be stored for 15 (fifteen)days, block and slides for 5(five) years only from the time of receipt at the laboratory. No request ,for any of the above ,will be entertained after the due date.

Reference

- i) Rosai and Ackerman's Surgical Pathology.
- ii) Modern Surgical Pathology.

Gulshan Yadav, MD
Consultant Pathologist