

Patient report

Bio-Rad DATE: 12/05/2017
D-10 TIME: 02:01 PM
S/N: #DJ4I016123 Software version: 4.20-2
Sample ID: 10197170
Injection date 12/05/2017 01:39 PM
Injection #: 6 Method: HbA1c
Rack #: --- Rack position: 6

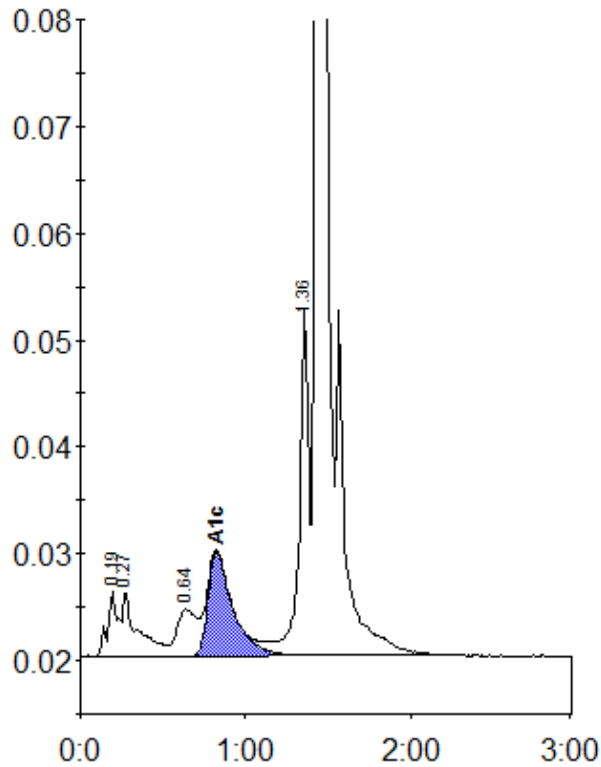

Peak table - ID: 10197170

| Peak | R.time | Height | Area | Area % |
|-------------|---------|--------|---------|--------|
| A1a | 0.19 | 6161 | 27092 | 1.3 |
| A1b | 0.27 | 6020 | 36870 | 1.8 |
| LA1c/CHb-1 | 0.64 | 4384 | 37103 | 1.8 |
| A1c | 0.82 | 9732 | 102392 | 6.8 |
| P3 | 1.36 | 32576 | 134163 | 6.6 |
| A0 | 1.43 | 523922 | 1692788 | 83.4 |
| Total Area: | 2030407 | | | |

| | |
|----------------|-----|
| Concentration: | % |
| A1c | 6.8 |