

Patient report

Bio-Rad DATE: 12/03/2017
 D-10 TIME: 08:51 PM
 S/N: #DJ4I016123 Software version: 4.20-2
 Sample ID: 10197729
 Injection date 12/03/2017 07:42 PM
 Injection #: 30 Method: HbA2/F
 Rack #: --- Rack position: 7

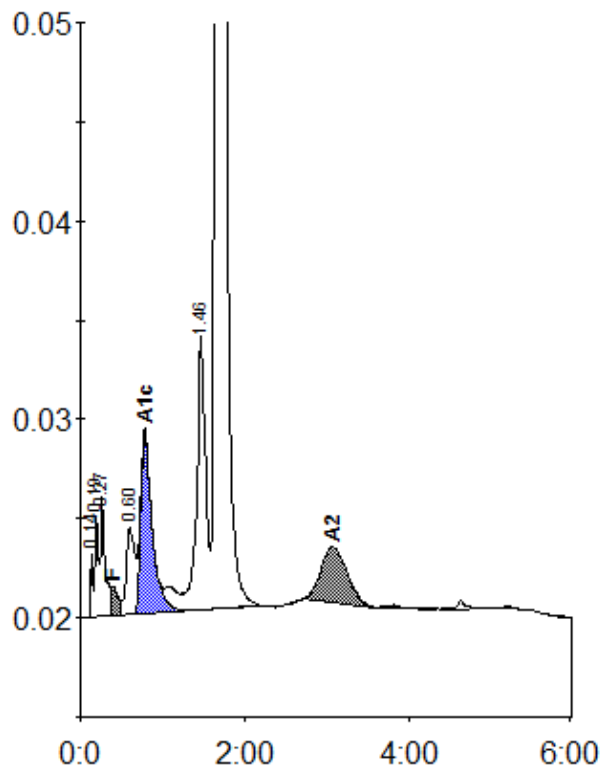

Peak table - ID: 10197729

| Peak | R.time | Height | Area | Area % |
|-------------|--------|---------|---------|---------|
| Unknown | 0.14 | 3294 | 5508 | 0.2 |
| A1a | 0.19 | 5010 | 16661 | 0.7 |
| A1b | 0.27 | 6062 | 21229 | 0.8 |
| F | 0.39 | 1488 | 14075 | < 0.8 * |
| LA1c/CHb-1 | 0.60 | 4390 | 31670 | 1.3 |
| A1c | 0.78 | 9120 | 87103 | 4.9 |
| P3 | 1.46 | 13808 | 103886 | 4.1 |
| A0 | 1.66 | 443989 | 2184065 | 86.4 |
| A2 | 3.08 | 2833 | 62634 | 3.1 |
| Total Area: | | 2526831 | | |

| Concentration: | % |
|----------------|---------|
| F | < 0.8 * |
| A1c | 4.9 |
| A2 | 3.1 |