

Patient report

Bio-Rad DATE: 12/03/2017
D-10 TIME: 08:51 PM
S/N: #DJ4I016123 Software version: 4.20-2
Sample ID: 10197727
Injection date 12/03/2017 07:35 PM
Injection #: 29 Method: HbA2/F
Rack #: --- Rack position: 6

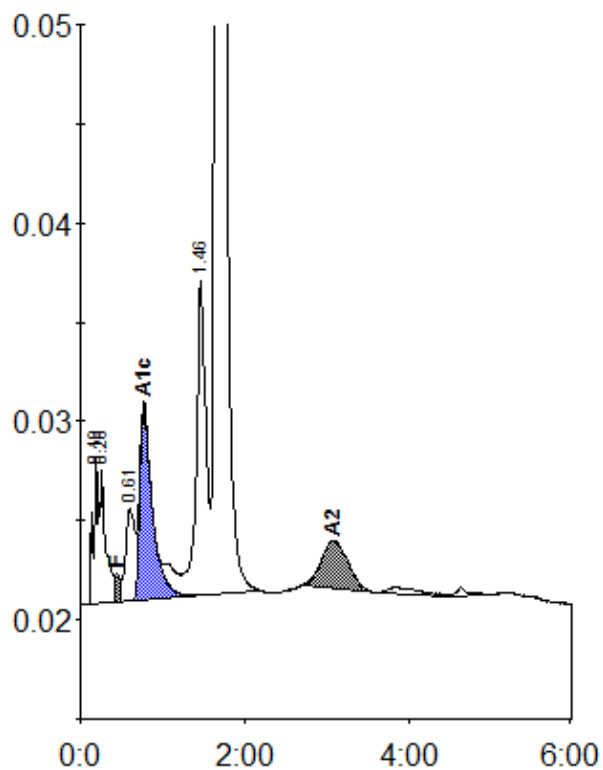

Peak table - ID: 10197727

| Peak | R.time | Height | Area | Area % |
|-------------|--------|---------|---------|---------|
| A1a | 0.19 | 7445 | 26522 | 1.0 |
| A1b | 0.26 | 6855 | 36373 | 1.3 |
| F | 0.44 | 1478 | 10850 | < 0.8 * |
| LA1c/CHb-1 | 0.61 | 4646 | 35049 | 1.3 |
| A1c | 0.77 | 9643 | 102489 | 5.1 |
| P3 | 1.46 | 15978 | 128954 | 4.7 |
| A0 | 1.66 | 460676 | 2378064 | 85.8 |
| A2 | 3.07 | 2339 | 52954 | 2.4 |
| Total Area: | | 2771255 | | |

| Concentration: | % |
|----------------|---------|
| F | < 0.8 * |
| A1c | 5.1 |
| A2 | 2.4 |