

# Patient report

Bio-Rad                      DATE: 12/03/2017  
D-10                            TIME: 08:50 PM  
S/N: #DJ4I016123        Software version: 4.20-2  
Sample ID:                    10197722  
Injection date              12/03/2017 07:28 PM  
Injection #: 28              Method: HbA2/F  
Rack #: ---                 Rack position: 5

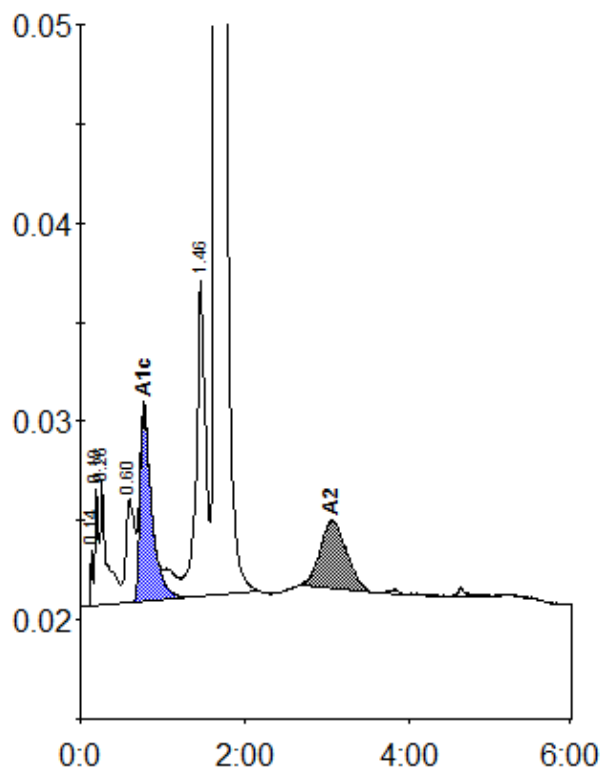

Peak table - ID: 10197722

| Peak        | R.time | Height  | Area    | Area % |
|-------------|--------|---------|---------|--------|
| Unknown     | 0.14   | 2878    | 4665    | 0.2    |
| A1a         | 0.19   | 5899    | 18949   | 0.6    |
| A1b         | 0.26   | 6259    | 32265   | 1.1    |
| LA1c/CHb-1  | 0.60   | 5183    | 40106   | 1.4    |
| A1c         | 0.78   | 9752    | 96569   | 4.7    |
| P3          | 1.46   | 15979   | 122718  | 4.2    |
| A0          | 1.65   | 498163  | 2537421 | 86.6   |
| A2          | 3.06   | 3397    | 76645   | 3.3    |
| Total Area: |        | 2929338 |         |        |

| Concentration: | %   |
|----------------|-----|
| A1c            | 4.7 |
| A2             | 3.3 |