

# Patient report

Bio-Rad                      DATE: 12/03/2017  
 D-10                         TIME: 04:45 PM  
 S/N: #DJ4I016123        Software version: 4.20-2  
 Sample ID:                 10210193  
 Injection date             12/03/2017 04:30 PM  
 Injection #: 4              Method: HbA1c  
 Rack #: ---                Rack position: 1

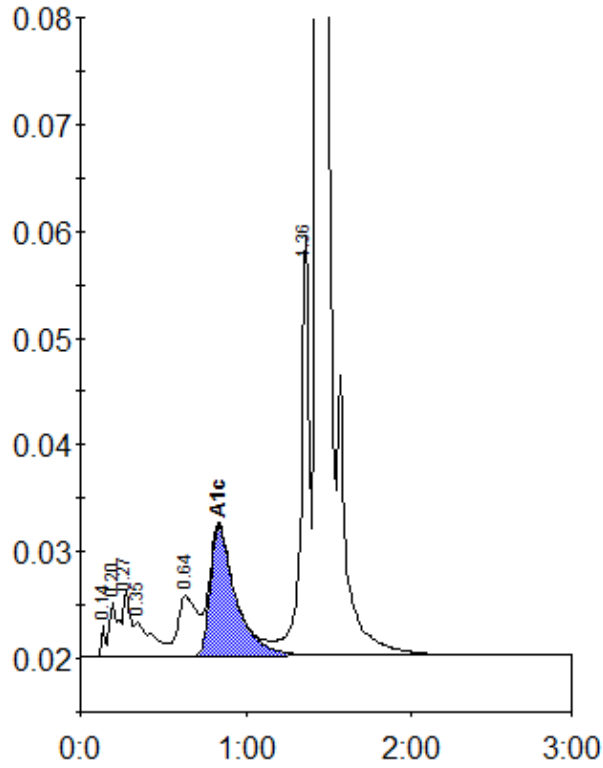

Peak table - ID: 10210193

| Peak        | R.time | Height | Area    | Area % |
|-------------|--------|--------|---------|--------|
| Unknown     | 0.14   | 2906   | 4638    | 0.2    |
| A1a         | 0.20   | 5064   | 19310   | 1.0    |
| Unknown     | 0.27   | 6018   | 18699   | 1.0    |
| A1b         | 0.35   | 3184   | 23574   | 1.2    |
| LA1c/CHb-1  | 0.64   | 5611   | 44976   | 2.3    |
| A1c         | 0.84   | 12157  | 129395  | 8.6    |
| P3          | 1.36   | 39252  | 140389  | 7.1    |
| A0          | 1.43   | 497904 | 1585434 | 80.6   |
| Total Area: |        |        | 1966415 |        |

|                |     |
|----------------|-----|
| Concentration: | %   |
| A1c            | 8.6 |