

Patient Name	Mrs. SHANTI DEVI	Client Name	Civil Hospital-P	Specimen Received	29/11/2017
Age/Sex	60/F			Specimen Type	Tissue
Patient ID	011711290097	Client Code	MolQ1681P	Collection Date	29/11/2017
Specimen ID	MOLQ/B-950/17	Ref. Doctor		Report Date	03/12/2017

SURGICAL PATHOLOGY REPORT

Chronic cervicitis , uterus with cervix

DIAGNOSIS

CHRONIC CERVICITIS

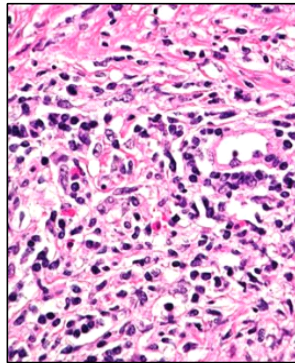

SPECIMEN

uterus with cervix

GROSS

- 1) Received 9x2.3cm uterus with cervix.

Microscopy

- 1) Section examined shows small endometrial gland in proliferative phase.
- 2) Myometrium show muscle bundle.
- 3) Cervix show mononuclear inflammatory cell.

Note : All biopsy specimen will be stored for 15 (fifteen)days, block and slides for 5(five) years only from the time of receipt at the laboratory. No request ,for any of the above ,will be entertained after the due date.

Reference

- i) Rosai and Ackerman's Surgical Pathology.
- ii) Modern Surgical Pathology.

Gulshan Yadav, MD
Consultant Pathologist

Report generated at MolQ Laboratory, Gurgaon