

<b>Patient Name</b>	Mrs. RANJU DEVI	<b>Client Name</b>	Bio-Science X Ray Lab	<b>Specimen Received</b>	29/11/2017
<b>Age/Sex</b>	32/F			<b>Specimen Type</b>	Tissue
<b>Patient ID</b>	011711290069	<b>Client Code</b>	MOLQ1139CW	<b>Collection Date</b>	29/11/2017
<b>Specimen ID</b>	MOLQ/B-949/17	<b>Ref. Doctor</b>		<b>Report Date</b>	03/12/2017

## SURGICAL PATHOLOGY REPORT

### Fallopian tube.

#### DIAGNOSIS

**BOTH FALLOPIAN TUBE CONFIRM AND UNREMARKABLE.**

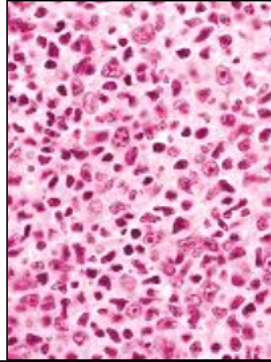

#### SPECIMEN

Fallopian tube.

#### GROSS

1) Received 1x0.5cm two greyish white tissue piece.

#### Microscopy

1) Section examined shows tubal lining epithelium with fibrocollagenous tissue.

**Note :** All biopsy specimen will be stored for 15 (fifteen)days, block and slides for 5(five) years only from the time of receipt at the laboratory. No request ,for any of the above ,will be entertained after the due date.

#### Reference

- i) Rosai and Ackerman's Surgical Pathology.
- ii) Modern Surgical Pathology.

**Gulshan Yadav, MD**  
Consultant Pathologist

*Report generated at MolQ Laboratory, Gurgaon*