

# Patient report

Bio-Rad                      DATE: 12/02/2017  
D-10                         TIME: 02:30 PM  
S/N: #DJ4I016123        Software version: 4.20-2  
Sample ID:                 10197222  
Injection date             12/02/2017 02:28 PM  
Injection #: 11            Method: HbA1c  
Rack #: ---                Rack position: 7

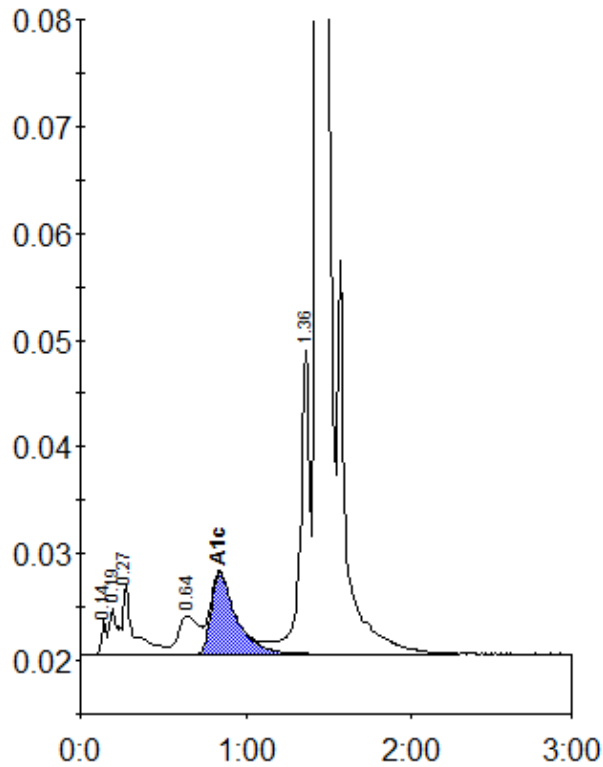

Peak table - ID: 10197222

| Peak        | R.time | Height  | Area    | Area % |
|-------------|--------|---------|---------|--------|
| Unknown     | 0.14   | 3415    | 7042    | 0.3    |
| A1a         | 0.19   | 4421    | 11284   | 0.5    |
| A1b         | 0.27   | 6546    | 33867   | 1.6    |
| LA1c/CHb-1  | 0.64   | 3608    | 30774   | 1.5    |
| A1c         | 0.84   | 7665    | 80911   | 5.4    |
| P3          | 1.36   | 28469   | 118354  | 5.8    |
| A0          | 1.43   | 544980  | 1770573 | 86.3   |
| Total Area: |        | 2052806 |         |        |

| Concentration: | %   |
|----------------|-----|
| A1c            | 5.4 |