

Patient Name	Mrs. SAVITRI	Client Name	Noble Diagnostic, Rohtak	Specimen Received	28/11/2017
Age/Sex	45/F	Client Code	MolQ1690CM	Specimen Type	Tissue
Patient ID	011711280188	Ref. Doctor		Collection Date	28/11/2017
Specimen ID	MOLQ/B-947/17			Report Date	02/12/2017

SURGICAL PATHOLOGY REPORT

Leiomyoma , Uterus with cervix.

DIAGNOSIS

LEIOMYOMA

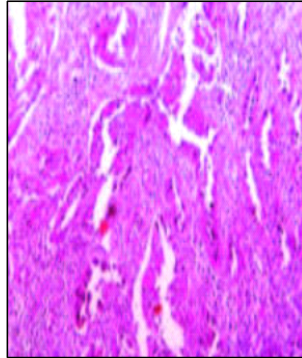

SPECIMEN

Uterus with cervix.

GROSS

- 1) Received 9x4.2cm long uterus with cervix with 1x1cm fibroid with bilateral tubes.

Microscopy

- 1) Section examined shows small endometrial gland in proliferative phase.
- 2) Myometrium show muscle bundle.
- 3) Cervix show mononuclear inflammatory cell.
- 4) Fibroid show interlacing muscle bundle.
- 5) Bilateral tube confirm and unremarkable.

Note : All biopsy specimen will be stored for 15 (fifteen)days, block and slides for 5(five) years only from the time of receipt at the laboratory. No request ,for any of the above ,will be entertained after the due date.

Reference

- i) Rosai and Ackerman's Surgical Pathology.
- ii) Modern Surgical Pathology.

Gulshan Yadav, MD
Consultant Pathologist