

Patient Name	Mrs. MADHU	Client Name	Civil Hospital-P	Specimen Received	28/11/2017
Age/Sex	30/F			Specimen Type	Tissue
Patient ID	011711280183	Client Code	MolQ1680CM	Collection Date	28/11/2017
Specimen ID	MOLQ/B-946/17	Ref. Doctor		Report Date	02/12/2017

SURGICAL PATHOLOGY REPORT

Cholecystitis with cholelithiasis, Gall bladder

DIAGNOSIS

CHOLECYSTITIS WITH CHOLELITHIASIS

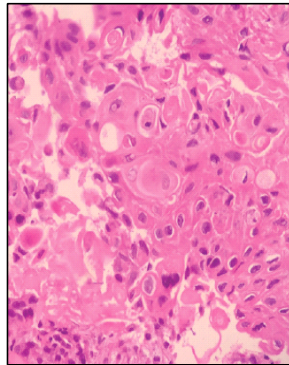

SPECIMEN

Gall bladder

GROSS

- 1) Received 7x2.8cm long gall bladder .
- 2) Cut section show stone .

Microscopy

- 1) Section examined shows ulcerative mucosa and Rokitansky-Aschoff sinuses with lymphocytes within fibrocollagenous tissue.

Note : All biopsy specimen will be stored for 15 (fifteen) days, block and slides for 5 (five) years only from the time of receipt at the laboratory. No request, for any of the above, will be entertained after the due date.

Reference

- i) Rosai and Ackerman's Surgical Pathology.
- ii) Modern Surgical Pathology.

Gulshan Yadav, MD
Consultant Pathologist

Report generated at MolQ Laboratory, Gurgaon