

|                     |               |                    |                 |                          |            |
|---------------------|---------------|--------------------|-----------------|--------------------------|------------|
| <b>Patient Name</b> | Mrs. OMWATI   | <b>Client Name</b> | Yadav Lab-B     | <b>Specimen Received</b> | 28/11/2017 |
| <b>Age/Sex</b>      | 55/F          |                    |                 | <b>Specimen Type</b>     | Tissue     |
| <b>Patient ID</b>   | 011711280139  | <b>Client Code</b> | MOLQ1095CM      | <b>Collection Date</b>   | 28/11/2017 |
| <b>Specimen ID</b>  | MOLQ/B-945/17 | <b>Ref. Doctor</b> | DR. MANJU YADAV | <b>Report Date</b>       | 02/12/2017 |

## SURGICAL PATHOLOGY REPORT

### Leiomyoma , Uterus with cervix

#### DIAGNOSIS

#### LEIOMYOMA

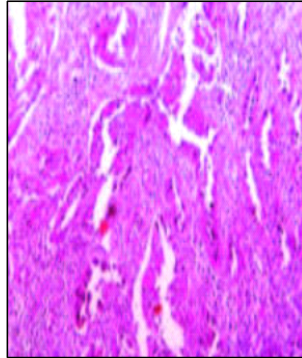

#### SPECIMEN

Uterus with Cervix.

#### GROSS

- 1) Received 11x5.2cm uterus with cervix with bilateral adnexa fibroid size 4x2cm.
- 2) Ovary size 3x2cm and 4x2cm.

#### Microscopy

- 1) Section examined shows small endometrial gland in proliferative phase.
- 2) Myometrium show muscle bundle.
- 3) Cervix show mononuclear inflammatory cell.
- 4) Fibroid show interlacing muscle bundle.
- 5) Ovary and tube unremarkable.
- 6) Other ovary and tube unremarkable.

**Note :** All biopsy specimen will be stored for 15 (fifteen)days, block and slides for 5(five) years only from the time of receipt at the laboratory. No request ,for any of the above ,will be entertained after the due date.

#### Reference

- i) Rosai and Ackerman's Surgical Pathology.
- ii) Modern Surgical Pathology.

**Gulshan Yadav, MD**  
Consultant Pathologist

Report generated at MolQ Laboratory, Gurgaon