

Patient Name	Mrs. POONAM KAPIL	Client Name	Brijanand Path Lab	Specimen Received	28/11/2017
Age/Sex	41/F			Specimen Type	Tissue
Patient ID	011711280036	Client Code	MOLQ1133CM	Collection Date	28/11/2017
Specimen ID	MOLQ/B-942/17	Ref. Doctor		Report Date	02/12/2017

SURGICAL PATHOLOGY REPORT

Simple hyperplasia without atypia , Uterus

DIAGNOSIS

SIMPLE HYPERPLASIA WITHOUT ATYPIA.

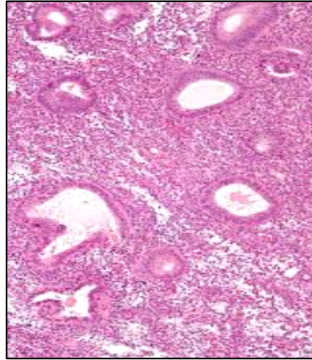

SPECIMEN

Uterus.

GROSS

- 1) Received 10x4cm long uterus with cervix.

Microscopy

- 1) Section examined shows small endometrial show in proliferative phase.
- 2) Myometrium show unremarkable.
- 3) Cervix show mononuclear inflammatory cell.

Note : All biopsy specimen will be stored for 15 (fifteen)days, block and slides for 5(five) years only from the time of receipt at the laboratory. No request ,for any of the above ,will be entertained after the due date.

Reference

- i) Rosai and Ackerman's Surgical Pathology.
- ii) Modern Surgical Pathology.

Gulshan Yadav, MD
Consultant Pathologist