

Patient Name	Mrs. MEENU W/O ANDAZ	Client Name	Health Medicos, Rohtak	Specimen Received	27/11/2017
Age/Sex	27/F			Specimen Type	Tissue
Patient ID	011711270226	Client Code	MOLQ.1394CM	Collection Date	27/11/2017
Specimen ID	MOLQ/B-941/17	Ref. Doctor		Report Date	01/12/2017

SURGICAL PATHOLOGY REPORT

Proliferative phase , Endometrial tissue.

DIAGNOSIS

PROLIFERATIVE PHASE

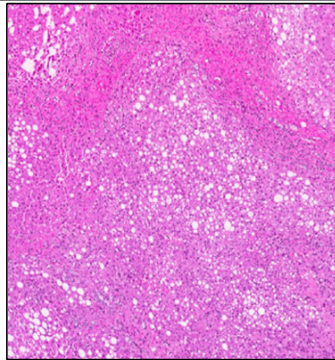

SPECIMEN

Endometrial tissue.

GROSS

- 1) Received multiple greyish white tissue piece.

Microscopy

- 1) Section examined shows small endometrial gland having columnar lining epithelium having round to oval nucleus.
- 2) Stroma show mononuclear inflammatory cells.
- 3) AFB not seen.

Note : All biopsy specimen will be stored for 15 (fifteen)days, block and slides for 5(five) years only from the time of receipt at the laboratory. No request ,for any of the above ,will be entertained after the due date.

Reference

- i) Rosai and Ackerman's Surgical Pathology.
- ii) Modern Surgical Pathology.

Gulshan Yadav, MD
Consultant Pathologist