

**Patient Name** Mr. JOGINDER  
**Age/Sex** 27/M  
**Patient ID** 011711260141  
**Specimen ID** MOLQ/B-940/17

**Client Name** Noble Diagnostic, Rohtak  
**Client Code** MolQ1690CM  
**Ref. Doctor**

**Specimen Received** 26/11/2017  
**Specimen Type** Tissue  
**Collection Date** 26/11/2017  
**Report Date** 01/12/2017

## SURGICAL PATHOLOGY REPORT

### Acute appendicitis, Appendix.

#### DIAGNOSIS

**ACUTE APPENDICITIS .**

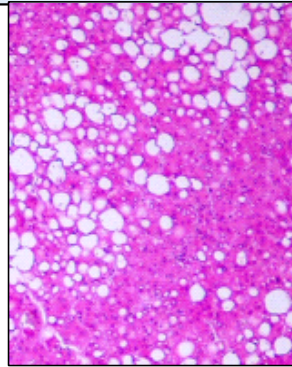

#### SPECIMEN

Appendix

#### GROSS

1) Received 5x2cm appendix.

#### Microscopy

1) Autolyzed tissue examined show lymphocytes with distorted lining epithelium and polymorph.

**Note :** All biopsy specimen will be stored for 15 (fifteen)days, block and slides for 5(five) years only from the time of receipt at the laboratory. No request ,for any of the above ,will be entertained after the due date.

#### Reference

- i) Rosai and Ackerman's Surgical Pathology.
- ii) Modern Surgical Pathology.



**Gulshan Yadav, MD**  
**Consultant Pathologist**

*Report generated at MolQ Laboratory, Gurgaon*