

**Patient Name** Mrs. ROSY SINGH  
**Age/Sex** 28/F  
**Patient ID** 011711250117  
**Specimen ID** MOLQ/B-938/17

**Client Name** Aditi Family Clinic  
**Client Code** MOLQ1538CM  
**Ref. Doctor** DR. REENA KAWATRA

**Specimen Received** 25/11/2017  
**Specimen Type** Tissue  
**Collection Date** 25/11/2017  
**Report Date** 01/12/2017

## SURGICAL PATHOLOGY REPORT

### Proliferative phase , Endometrium biopsy

#### DIAGNOSIS

#### PROLIFERATIVE PHASE

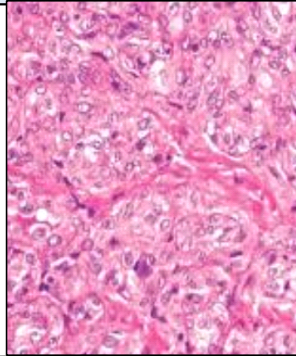

#### SPECIMEN:

Endometrium biopsy

#### GROSS:

1) Received multiple greyish white tissue piece.

#### Microscopy

- 1) Section examined shows endo cervical glands and small endometrial gland having round to oval nucleus with blood clot. S
- 2) troma show mononuclear inflammatory cell.
- 3) No granuloma and no malignant cell seen.

**Note :** All biopsy specimen will be stored for 15 (fifteen)days, block and slides for 5(five) years only from the time of receipt at the laboratory. No request ,for any of the above ,will be entertained after the due date.

#### Reference

- i) Rosai and Ackerman's Surgical Pathology.
- ii) Modern Surgical Pathology.

A handwritten signature in black ink, appearing to read 'Gulshan', written over a light blue rectangular background.

**Gulshan Yadav, MD**  
**Consultant Pathologist**