

Patient Name	Mrs. RENU	Client Name	Lifeaid Wellness Centre	Specimen Received	25/11/2017
Age/Sex	25/F			Specimen Type	Tissue
Patient ID	011711250026	Client Code	MOLQ1476CM	Collection Date	25/11/2017
Specimen ID	MOLQ/B-935/17	Ref. Doctor		Report Date	30/11/2017

SURGICAL PATHOLOGY REPORT

Proliferative phase , Endometrial tissue.

DIAGNOSIS

PROLIFERATIVE PHASE

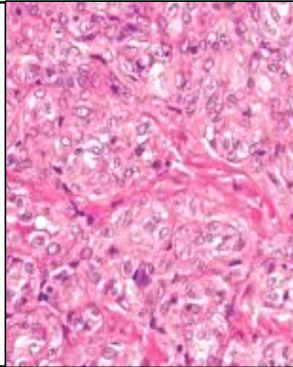

SPECIMEN

Endometrial tissue.

GROSS

- 1) Received multiple greyish white tissue piece.

Microscopy

- 1) Section examined shows small endometrial gland having round nucleus with vacuoles.
- 2) Stroma show mononuclear inflammatory cell.
- 3) No granuloma and no malignant cell seen.

Note : All biopsy specimen will be stored for 15 (fifteen)days, block and slides for 5(five) years only from the time of receipt at the laboratory. No request ,for any of the above ,will be entertained after the due date.

Reference

- i) Rosai and Ackerman's Surgical Pathology.
- ii) Modern Surgical Pathology.

A handwritten signature in black ink, appearing to read 'Gulshan', written over a light blue rectangular background.

Gulshan Yadav, MD
Consultant Pathologist

Report generated at MolQ Laboratory, Gurgaon