

Patient Name	Mrs. RENU	Client Name	Lifeaid Wellness Centre	Specimen Received	25/11/2017
Age/Sex	25/F	Client Code	MOLQ 1476CM	Specimen Type	Tissue
Patient ID	011711250025	Ref. Doctor		Collection Date	25/11/2017
Specimen ID	MOLQ/B-934/17			Report Date	30/11/2017

SURGICAL PATHOLOGY REPORT

Tubal ectopic pregnancy , Right Fallopian Tube.

DIAGNOSIS

TUBAL ECTOPIC PREGNANCY

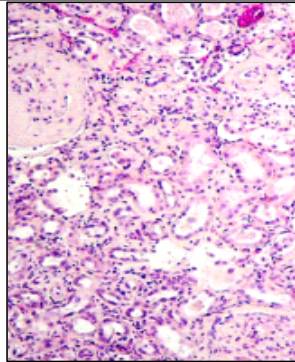

SPECIMEN

Right Fallopian Tube.

GROSS

- 1) Received 6x2.1cm greyish white tubular tissue piece.
- 2) Cut section show blood clot.

Microscopy

- 1) Section examined shows tubal lining epithelium with blood clot and trophoblastic cell.

Note : All biopsy specimen will be stored for 15 (fifteen)days, block and slides for 5(five) years only from the time of receipt at the laboratory. No request ,for any of the above ,will be entertained after the due date.

Reference

- i) Rosai and Ackerman's Surgical Pathology.
- ii) Modern Surgical Pathology.

Gulshan Yadav, MD
Consultant Pathologist

Report generated at MolQ Laboratory, Gurgaon