

Patient Name	Mrs. BIMLA	Client Name	Noble Diagnostic, Rohtak	Specimen Received	24/11/2017
Age/Sex	55/F	Client Code	MolQ1690CM	Specimen Type	Tissue
Patient ID	011711240181	Ref. Doctor		Collection Date	24/11/2017
Specimen ID	MOLQ/B-932/17			Report Date	30/11/2017

SURGICAL PATHOLOGY REPORT

Cholecystitis with cholelithiasis , Gall Bladder

DIAGNOSIS

CHOLECYSTITIS WITH CHOLELITHIASIS .

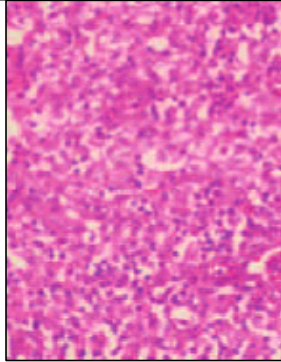

SPECIMEN

Gall Bladder

GROSS

- 1) Received 5x2.1cm greyish white tissue piece.
- 2) Cut section show stone.

Microscopy

- 1) Section examined shows ulcerative mucosa and rokitansky aschoff sinus with fibrocollagenous tissue.

Note : All biopsy specimen will be stored for 15 (fifteen)days, block and slides for 5(five) years only from the time of receipt at the laboratory. No request ,for any of the above ,will be entertained after the due date.

Reference

- i) Rosai and Ackerman's Surgical Pathology.
- ii) Modern Surgical Pathology.

Gulshan Yadav, MD
Consultant Pathologist

Report generated at MolQ Laboratory, Gurgaon