

Patient Name Miss. POONAM
Age/Sex 13/F
Patient ID 011711230215
Specimen ID MOLQ/B-930/17

Client Name Uttam Diagnostics, Agra
Client Code MolQ1359CM
Ref. Doctor

Specimen Received 23/11/2017
Specimen Type Tissue
Collection Date 23/11/2017
Report Date 30/11/2017

SURGICAL PATHOLOGY REPORT

Cystadenoma , Ovary cyst

DIAGNOSIS

CYSTADENOMA.

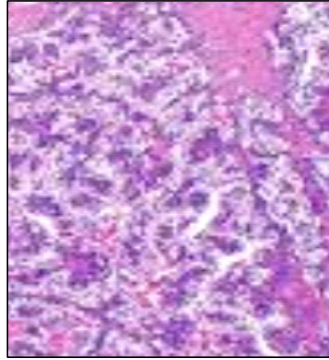

SPECIMEN

Ovary cyst.

GROSS

- 1) Received 11x7cm long multiple locuted cyst.
- 2) Cut section show mucoid material 3x2cm ovary and tube.

Microscopy

- 1) Section examined shows cuboidal lining epithelium having small round to oval nucleus with rbc's, stromal cell, inflammatory cell.
- 2) Tube unremarkable.

Note : All biopsy specimen will be stored for 15 (fifteen)days, block and slides for 5(five) years only from the time of receipt at the laboratory. No request ,for any of the above ,will be entertained after the due date.

Reference

- i) Rosai and Ackerman's Surgical Pathology.
- ii) Modern Surgical Pathology.



Gulshan Yadav, MD
Consultant Pathologist

Report generated at MolQ Laboratory, Gurgaon