

Patient Name	Mr. RAM PUT	Client Name	Accurate Path, Agra	Specimen Received	23/11/2017
Age/Sex	60/M	Client Code	Molq1671P	Specimen Type	Tissue
Patient ID	011711230210	Ref. Doctor		Collection Date	23/11/2017
Specimen ID	MOLQ/B-929/17			Report Date	30/11/2017

SURGICAL PATHOLOGY REPORT

Benign prostate hyperplasia , Prostatic chip

DIAGNOSIS

BENIGN PROSTATE HYPERPLASIA.

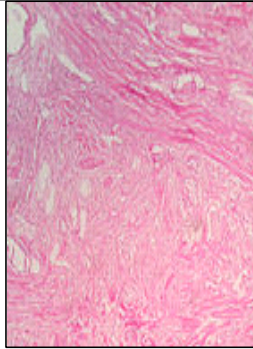

SPECIMEN:

Prostatic chip

GROSS:

1) Received multiple greyish white tissue piece.

Microscopy

- 1) Section examined shows bilayered prostatic glands with columnar lining epithelium and with small round to oval nucleus surrounded by large number of fibro collagenous tissue and mononuclear inflammatory cells.

Note : All biopsy specimen will be stored for 15 (fifteen)days, block and slides for 5(five) years only from the time of receipt at the laboratory. No request ,for any of the above ,will be entertained after the due date.

Reference

- i) Rosai and Ackerman's Surgical Pathology.
- ii) Modern Surgical Pathology.

A handwritten signature in black ink, appearing to read 'Gulshan'.

Gulshan Yadav, MD
Consultant Pathologist