

**Patient Name** Mr. SURENDER  
**Age/Sex** 47/M  
**Patient ID** 011711230183  
**Specimen ID** MOLQ/B-928/17

**Client Name** Noble Diagnostic, Rohtak  
**Client Code** MolQ1690CM  
**Ref. Doctor**

**Specimen Received** 23/11/2017  
**Specimen Type** Tissue  
**Collection Date** 23/11/2017  
**Report Date** 30/11/2017

## SURGICAL PATHOLOGY REPORT

### Acute appendicitis , Appendix

#### DIAGNOSIS

**ACUTE APPENDICITIS .**

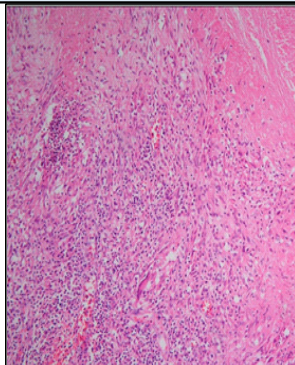

#### SPECIMEN

Appendix

#### GROSS

- 1) Received 6x0.5cm long appendix.
- 2) Cut section show fecolith.

#### Microscopy

- 1) Section examined shows lymphoid follicles with ulcerative mucosa .
- 2) Deeper tissue shows inflammatory infiltrate .

**Note :** All biopsy specimen will be stored for 15 (fifteen)days, block and slides for 5(five) years only from the time of receipt at the laboratory. No request ,for any of the above ,will be entertained after the due date.

#### Reference

- i) Rosai and Ackerman's Surgical Pathology.
- ii) Modern Surgical Pathology.

A handwritten signature in black ink, appearing to read 'Gulshan', written over a light blue rectangular background.

**Gulshan Yadav, MD**  
**Consultant Pathologist**

*Report generated at MolQ Laboratory, Gurgaon*