

<b>Patient Name</b>	Mrs. JANKI	<b>Client Name</b>	Prakash Hospital	<b>Specimen Received</b>	21/11/2017
<b>Age/Sex</b>	24/F	<b>Client Code</b>	MolQ1672P	<b>Specimen Type</b>	TISSUE
<b>Patient ID</b>	011711210180	<b>Ref. Doctor</b>		<b>Collection Date</b>	21/11/2017
<b>Specimen ID</b>	MOLQ/B-920/17			<b>Report Date</b>	30/11/2017

## SURGICAL PATHOLOGY REPORT

### Right fallopian tube (poc)

#### DIAGNOSIS

**TUBAL ECTOPIC PREGNANCY**

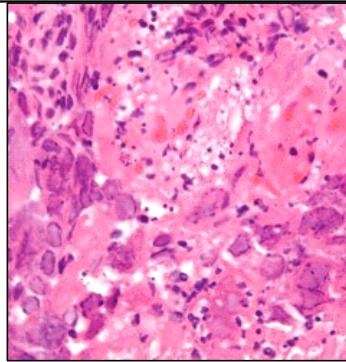

#### SPECIMEN

Right fallopian tube (poc)

#### GROSS

1) Received 7x2cm greyish white tissue piece with blood clot.

#### Microscopy

1) Section examined shows trophoblastic cell and blood clot with lining epithelium.

**Note :** All biopsy specimen will be stored for 15 (fifteen)days, block and slides for 5(five) years only from the time of receipt at the laboratory. No request ,for any of the above ,will be entertained after the due date.

#### Reference

- i) Rosai and Ackerman's Surgical Pathology.
- ii) Modern Surgical Pathology.

**Gulshan Yadav, MD**  
**Consultant Pathologist**