

<b>Patient Name</b>	Mrs. MEENA SHARMA	<b>Client Name</b>	North Delhi Diagnostic	<b>Specimen Received</b>	22/11/2017
<b>Age/Sex</b>	41/F			<b>Specimen Type</b>	Tissue
<b>Patient ID</b>	011711220056	<b>Client Code</b>	MOLQ1219P	<b>Collection Date</b>	22/11/2017
<b>Specimen ID</b>	MOLQ/B-923/17	<b>Ref. Doctor</b>		<b>Report Date</b>	28/11/2017

## SURGICAL PATHOLOGY REPORT

### Disorder proliferative phase , Endometrium

#### DIAGNOSIS

**DISORDER PROLIFERATIVE PHASE.**

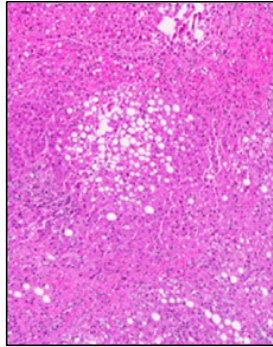

#### SPECIMEN:

Endometrium

#### GROSS:

1) Received multiple greyish white tissue piece.

#### Microscopy

- 1) Section examined shows tortuous endometrial gland with small endometrial gland having small round nucleus with vacules. S
- 2) troma show mononuclear inflammatory cell.
- 3) No malignant and no granuloma seen.

**Note :** All biopsy specimen will be stored for 15 (fifteen)days, block and slides for 5(five) years only from the time of receipt at the laboratory. No request ,for any of the above ,will be entertained after the due date.

#### Reference

- i) Rosai and Ackerman's Surgical Pathology.
- ii) Modern Surgical Pathology.

**Gulshan Yadav, MD**  
Consultant Pathologist