

Patient Name	Miss. PINKI	Client Name	Anupam Tomar Hospital	Specimen Received	19/11/17
Age/Sex	21/F			Specimen Type	Tissue
Patient ID	011711190093	Client Code	MolQ1662P	Collection Date	19/11/17
Specimen ID	MOLQ/B-912/17	Ref. Doctor		Report Date	28/11/17

SURGICAL PATHOLOGY REPORT

Chest wall swelling

DIAGNOSIS

CHRONIC INFECTIVE LESION (TUBERCULAR PATHOLOGY TO BE RULED OUT)

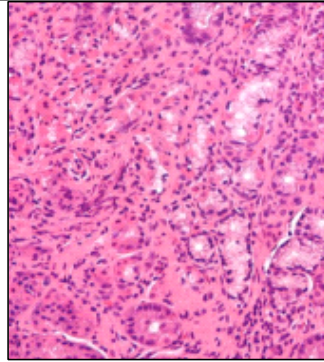

SPECIMEN

Chest wall swelling.

GROSS

1) Received 2x3cm greyish white tissue piece.

Microscopy

- 1) Section examined shows lymphocyte, centrocyte, histiocyte /epitheloid cell, fibrocollagenous tissue with areas of necrosis.
- 2) No malignant cell seen.

Note : All biopsy specimen will be stored for 15 (fifteen)days, block and slides for 5(five) years only from the time of receipt at the laboratory. No request ,for any of the above ,will be entertained after the due date.

Reference

- i) Rosai and Ackerman's Surgical Pathology.
- ii) Modern Surgical Pathology.

Gulshan Yadav, MD
Consultant Pathologist