

**Patient Name** Mrs. POOJA DEVI  
**Age/Sex** ./F  
**Patient ID** 011711200209  
**Specimen ID** MOLQ/B-918/17

**Client Name** Accurate Path, Agra  
**Client Code** Molq1671P  
**Ref. Doctor**

**Specimen Received** 20/11/17  
**Specimen Type** Tissue  
**Collection Date** 20/11/17  
**Report Date** 25/11/17

## SURGICAL PATHOLOGY REPORT

Tubal ectopic pregnancy , Ectopic.

### DIAGNOSIS

**TUBAL ECTOPIC PREGNANCY.**

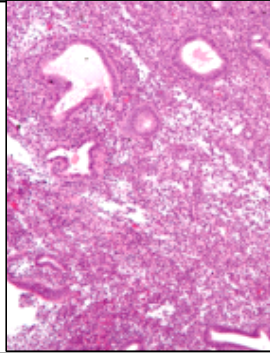

#### SPECIMEN:

Ectopic.

#### GROSS:

- 1) Received 4x2.8cm greyish white tissue piece with blood clot.

#### Microscopy

- 1) Section examined shows tubullal lining epithilial with blood clot. No trophoblastic cell and villi seen.

**Note :** All biopsy specimen will be stored for 15 (fifteen)days, block and slides for 5(five) years only from the time of receipt at the laboratory. No request ,for any of the above ,will be entertained after the due date.

#### Reference

- i) Rosai and Ackerman's Surgical Pathology.
- ii) Modern Surgical Pathology.

**Gulshan Yadav, MD**  
**Consultant Pathologist**