

Patient Name Mrs. OM SHREE
Age/Sex 42/F
Patient ID 011711200208
Specimen ID MOLQ/B-917/17

Client Name Accurate Path, (C)
Client Code Molq1671P
Ref. Doctor

Specimen Received 20/11/17
Specimen Type Tissue
Collection Date 20/11/17
Report Date 25/11/17

SURGICAL PATHOLOGY REPORT

Uterus with cervix.

DIAGNOSIS

LEIOMYOMA.

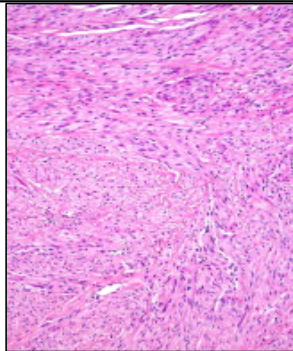

SPECIMEN:

Uterus with cervix

GROSS:

- 1) Received 10x3.8cm long uterus with cervix bilateral adnexa.
- 2) 3x3cm fibroid.
- 3) Ovary size 3x2cm and 2x1.8cm

Microscopy

- 1) Section examined shows small endometrial gland in proliferative phase.
- 2) Myometrium show muscle bundle.
- 3) Cervix show mononuclear inflammatory cell.
- 4) Fibroid show interlacing muscle bundle.
- 5) Ovary and tube unremarkable.
- 6) Other ovary and tube unremarkable.

Note : All biopsy specimen will be stored for 15 (fifteen)days, block and slides for 5(five) years only from the time of receipt at the laboratory. No request ,for any of the above ,will be entertained after the due date.

Reference

- i) Rosai and Ackerman's Surgical Pathology.
- ii) Modern Surgical Pathology.



Gulshan Yadav, MD
Consultant Pathologist