

Patient Name	Mrs. MEENU	Client Name	Apex Citi Hospital	Specimen Received	20/11/2017
Age/Sex	25/F			Specimen Type	Tissue
Patient ID	011711200143	Client Code	MolQ1580P	Collection Date	20/11/2017
Specimen ID	MOLQ/B-915/17	Ref. Doctor		Report Date	25/11/2017

SURGICAL PATHOLOGY REPORT

Breast lump

DIAGNOSIS

BENIGN BREAST LESION (FIBROADENOMA)

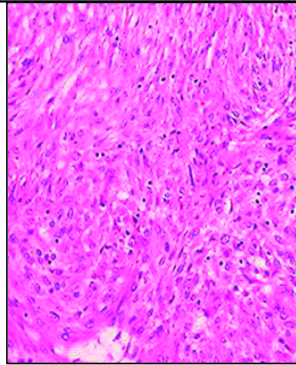

SPECIMEN

Breast lump.

GROSS

1) Received 5x3cm and 3x2.8cm greyish white tissue piece.

Microscopy

1) Section examined show stromal cell (Fibrocollagenous tissue, blood vessel and mature adipose cell) with ductal cell and mononuclear inflammatory cell.

Note : All biopsy specimen will be stored for 15 (fifteen)days, block and slides for 5(five) years only from the time of receipt at the laboratory. No request ,for any of the above ,will be entertained after the due date.

Reference

- i) Rosai and Ackerman's Surgical Pathology.
- ii) Modern Surgical Pathology.

Gulshan Yadav, MD
Consultant Pathologist

Report generated at MolQ Laboratory, Gurgaon