

<b>Patient Name</b>	Mr. JWAHAR	<b>Client Name</b>	Lifeaid Wellness Centre	<b>Specimen Received</b>	20/11/2017
<b>Age/Sex</b>	50/M			<b>Specimen Type</b>	Tissue
<b>Patient ID</b>	011711200016	<b>Client Code</b>	MOLQ1476CM	<b>Collection Date</b>	20/11/2017
<b>Specimen ID</b>	MOLQ/B-914/17	<b>Ref. Doctor</b>		<b>Report Date</b>	25/11/2017

## SURGICAL PATHOLOGY REPORT

### Nodular swelling.

#### DIAGNOSIS

**BENIGN HYPERKARATOTIC LESION.**

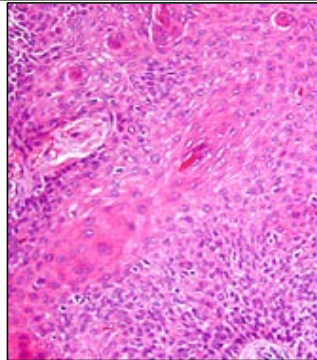

#### SPECIMEN

Nodular swelling .

#### GROSS

1) Received 2x3cm greyish white tissue piece.

#### Microscopy

- 1) Section examined shows Squamous lining epithelial cell having round to oval nucleus with hyperkeratosis and parakeratosis.
- 2) Deeper tissue show fibrocollagenous tissue, blood vessel and glands with mononuclear inflammatory cell.
- 3) No malignant and no granuloma seen.

**Note :** All biopsy specimen will be stored for 15 (fifteen)days, block and slides for 5(five) years only from the time of receipt at the laboratory. No request ,for any of the above ,will be entertained after the due date.

#### Reference

- i) Rosai and Ackerman's Surgical Pathology.
- ii) Modern Surgical Pathology.

**Gulshan Yadav, MD**  
Consultant Pathologist

Report generated at MolQ Laboratory, Gurgaon