

Patient Name	Mr. NAVEEN	Client Name	Noble Diagnostic, Rohtak	Specimen Received	19/11/2017
Age/Sex	30/M	Client Code	MolQ1690CM	Specimen Type	Tissue
Patient ID	011711190144	Ref. Doctor		Collection Date	19/11/2017
Specimen ID	MOLQ/B-913/17			Report Date	25/11/2017

SURGICAL PATHOLOGY REPORT

Acute appendicitis , Appendix

DIAGNOSIS

ACUTE APPENDICITIS .

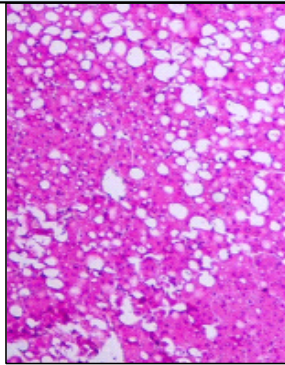

SPECIMEN

Appendix

GROSS

- 1) Received 6x1.1cm tubular tissue piece.
- 2) Cut section show fecolith.

Microscopy

- 1) Section examined shows lymphoid follicles with ulcerative mucosa .
- 2) Deeper tissue shows inflammatory infiltrate .

Note : All biopsy specimen will be stored for 15 (fifteen)days, block and slides for 5(five) years only from the time of receipt at the laboratory. No request ,for any of the above ,will be entertained after the due date.

Reference

- i) Rosai and Ackerman's Surgical Pathology.
- ii) Modern Surgical Pathology.

Gulshan Yadav, MD
Consultant Pathologist

Report generated at MolQ Laboratory, Gurgaon