

Patient Name Mrs. KAMLA
Age/Sex 59/F
Patient ID 011711180196
Specimen ID MOLQ/B-911/17

Client Name Noble Diagnostic,Rohtak
Client Code MolQ1690CM
Ref. Doctor

Specimen Received 18/11/2017
Specimen Type Tissue
Collection Date 18/11/2017
Report Date 25/11/2017

SURGICAL PATHOLOGY REPORT

Endometrial curetting .

DIAGNOSIS

KINDLY CORRELATE CLINICALLY AND RADIOLOGICALLY.

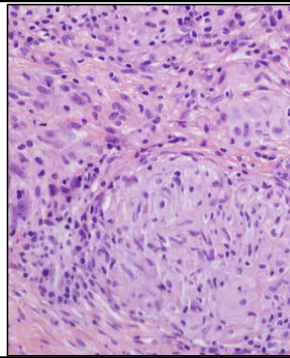

SPECIMEN

Endometrial curetting .

GROSS

1) Received multiple greyish white tissue piece.

Microscopy

- 1) Section examined shows scanty broken glands and squamous lining epithelium with keratin flakes and inflammatory cells .
- 2) No malignant and no granuloma seen.

Note : All biopsy specimen will be stored for 15 (fifteen)days, block and slides for 5(five) years only from the time of receipt at the laboratory. No request ,for any of the above ,will be entertained after the due date.

Reference

- i) Rosai and Ackerman's Surgical Pathology.
- ii) Modern Surgical Pathology.



Gulshan Yadav, MD
Consultant Pathologist

Report generated at MolQ Laboratory, Gurgaon