

**Patient Name** Mrs. KAMLA  
**Age/Sex** 59/F  
**Patient ID** 011711180195  
**Specimen ID** MOLQ/B-910/17

**Client Name** Noble Diagnostic,Rohtak  
**Client Code** MolQ1690CM  
**Ref. Doctor**

**Specimen Received** 18/11/2017  
**Specimen Type** Tissue  
**Collection Date** 18/11/2017  
**Report Date** 25/11/2017

## SURGICAL PATHOLOGY REPORT

### Endocervical curetting.

#### DIAGNOSIS

**CHRONIC CERVICITIS.**

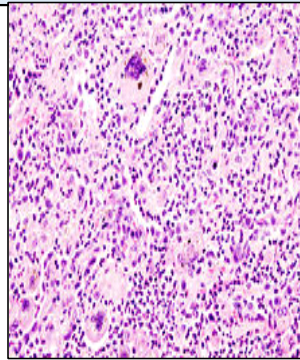

#### SPECIMEN

Endocervical curetting.

#### GROSS

1) Received multiple greyish white tissue piece.

#### Microscopy

- 1) Section examined shows Squamous lining epithelial cell having round nucleus with inflammatory cell.
- 2) No malignant and no granuloma seen.

**Note :** All biopsy specimen will be stored for 15 (fifteen)days, block and slides for 5(five) years only from the time of receipt at the laboratory. No request ,for any of the above ,will be entertained after the due date.

#### Reference

- i) Rosai and Ackerman's Surgical Pathology.
- ii) Modern Surgical Pathology.



**Gulshan Yadav, MD**  
**Consultant Pathologist**

*Report generated at MolQ Laboratory, Gurgaon*