

Patient Name	Mrs. SHEETAL W/O SANJEEV	Client Name	Health Medicos, Rohtak	Specimen Received	18/11/2017
Age/Sex	22/F			Specimen Type	Tissue
Patient ID	011711180190	Client Code	MOLQ1394CM	Collection Date	18/11/2017
Specimen ID	MOLQ/B-908/17	Ref. Doctor		Report Date	25/11/2017

SURGICAL PATHOLOGY REPORT

Proliferative Phase , Endometrium

DIAGNOSIS

PROLIFERATIVE PHASE.

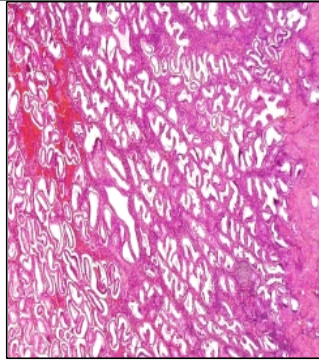

SPECIMEN

Endometrium.

GROSS

- 1) Received multiple greyish white tissue pieces.

Microscopy

- 1) Paucicellular section examined shows large number of rbc's with few broken endometrial glands having columnar cell with round to oval nucleus.
- 2) Stroma show mononuclear inflammatory cell.
- 3) No malignant and no granuloma seen.
- 4) AFB:- AFB not seen.
- 5) **Note** : All biopsy specimen will be stored for 15 (fifteen)days, block and slides for 5(five) years only from the time of receipt at the laboratory. No request ,for any of the above ,will be entertained after the due date.

Reference

- i) Rosai and Ackerman's Surgical Pathology.
- ii) Modern Surgical Pathology.

Gulshan Yadav, MD
Consultant Pathologist