

Patient Name Mrs. CHARU
Age/Sex 42/F
Patient ID 011711180077
Specimen ID MOLQ/B-905/17

Client Name Aditi Family Clinic
Client Code MOLQ1538CM
Ref. Doctor

Specimen Received 18/11/2017
Specimen Type Tissue
Collection Date 18/11/2017
Report Date 25/11/2017

SURGICAL PATHOLOGY REPORT

Skin tag , Swelling labia minora.

DIAGNOSIS

SKIN TAG

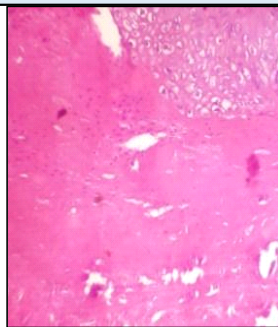

SPECIMEN:

Swelling labia minora.

GROSS:

1) Received 1x2cm greyish white tissue piece.

Microscopy

- 1) Section examined shows Squamous lining epithelial having round to oval nucleus.
- 2) Deeper tissue shows fibrocollagenous tissue and blood vessel.

Note : All biopsy specimen will be stored for 15 (fifteen) days, block and slides for 5 (five) years only from the time of receipt at the laboratory. No request, for any of the above, will be entertained after the due date.

Reference

- i) Rosai and Ackerman's Surgical Pathology.
- ii) Modern Surgical Pathology.



Gulshan Yadav, MD
Consultant Pathologist