

**Patient Name** Mrs. BABITA  
**Age/Sex** 40/F  
**Patient ID** 011711180030  
**Specimen ID** MOLQ/B-904/17

**Client Name** Promate Diagnostic Centre  
**Client Code** MolQ1352CM  
**Ref. Doctor**

**Specimen Received** 18/11/2017  
**Specimen Type** Tissue  
**Collection Date** 18/11/2017  
**Report Date** 25/11/2017

## SURGICAL PATHOLOGY REPORT

### Chronic cervicitis, Uterus with cervix

#### DIAGNOSIS

**CHRONIC CERVICITIS.**

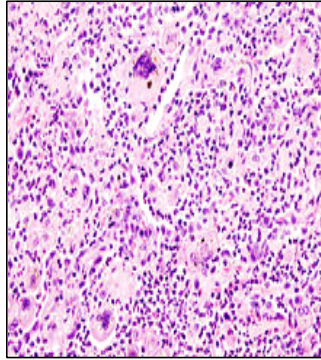

#### SPECIMEN

Uterus with cervix.

#### GROSS

- 1) Received 9x3cm uterus with cervix with unilateral adnexa.
- 2) Ovary show 3x4cm.
- 3) Ovary shows 1x1cm cyst with clear fluid.
- 4) No polyp seen.

#### Microscopy

- 1) Section examined shows small endometrium gland in proliferative phase.
- 2) Myometrium show muscle bundle.
- 3) Cervix show mononuclear inflammatory cell.
- 4) Ovary show simple cyst and tube unremarkable.

**Note :** All biopsy specimen will be stored for 15 (fifteen)days, block and slides for 5(five) years only from the time of receipt at the laboratory. No request ,for any of the above ,will be entertained after the due date.

#### Reference

- i) Rosai and Ackerman's Surgical Pathology.
- ii) Modern Surgical Pathology.



**Gulshan Yadav, MD**  
**Consultant Pathologist**

Report generated at MolQ Laboratory, Gurgaon