

Patient Name	Mrs. NIRMALA	Client Name	Bharat Vikas Parishad	Specimen Received	15/11/2017
Age/Sex	46/F			Specimen Type	Tissue
Patient ID	021711150015	Client Code	MolQ1551P	Collection Date	15/11/2017
Specimen ID	MOLQ/B-886/17	Ref. Doctor		Report Date	25/11/2017

SURGICAL PATHOLOGY REPORT

Simple cyst ovary , Uterus with cervix.

DIAGNOSIS

SIMPLE CYST OVARY.

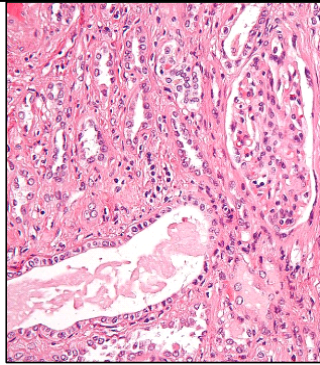

SPECIMEN

Uterus with cervix.

GROSS

- 1) Received 10x5.6cm long uterus with cervix with unilateral adnexa.
- 2) Ovary size 5x3cm.
- 3) Ovary show multi loculated cvst.

Microscopy

- 1) Section examined shows small endometrial gland in proliferative phase.
- 2) Myometrium show adenomyosis.
- 3) Cervix show mononuclear inflammatory cell.
- 4) Ovary show simple cyst and tube unremarkable.

Note : All biopsy specimen will be stored for 15 (fifteen)days, block and slides for 5(five) years only from the time of receipt at the laboratory. No request ,for any of the above ,will be entertained after the due date.

Reference

- i) Rosai and Ackerman's Surgical Pathology.
- ii) Modern Surgical Pathology.

Gulshan Yadav, MD
Consultant Pathologist