

Patient Name	Mrs. SHIKHA	Client Name	Santoshi Clinic	Specimen Received	18/11/2017
Age/Sex	18/F	Client Code		Specimen Type	Tissue
Patient ID	011711180181	Ref. Doctor		Collection Date	18/11/2017
Specimen ID	MOLQ/B-906/17			Report Date	25/11/2017

SURGICAL PATHOLOGY REPORT

Benign mesenchymal lesion , Hand Swelling

DIAGNOSIS

BENIGN MESENCHYMAL LESION.

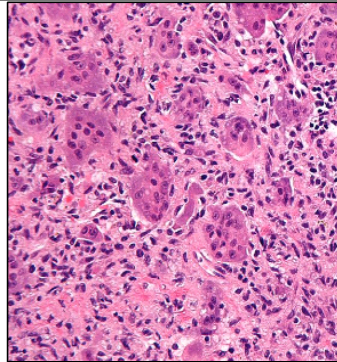

SPECIMEN

Hand Swelling

GROSS

1) Received 3x1.5cm greyish white tissue piece.

Microscopy

- 1) Section examined shows Squamous epithelial cell having round nucleus with fibrocollagenous tissue, blood vessel, mature adipose cell.
- 2) No malignant and no granuloma seen.

3) Note : All biopsy specimen will be stored for 15 (fifteen) days, block and slides for 5 (five) years only from the time of receipt at the laboratory. No request, for any of the above, will be entertained after the due date.

Reference

- i) Rosai and Ackerman's Surgical Pathology.
- ii) Modern Surgical Pathology.

Gulshan Yadav, MD
Consultant Pathologist

Report generated at MolQ Laboratory, Gurgaon