

Patient Name Mrs. MUNFIDA
Age/Sex 30/F
Patient ID 011711170219
Specimen ID MOLQ/B-902/17

Client Name Goyal Ultrasound &
Diagnostic Center
Client Code MolQ1664P
Ref. Doctor

Specimen Received 17/11/2017
Specimen Type Tissue
Collection Date 17/11/2017
Report Date 24/11/2017

SURGICAL PATHOLOGY REPORT

Chronic cervicitis , Uterus with cervix.

DIAGNOSIS

CHRONIC CERVICITIS.

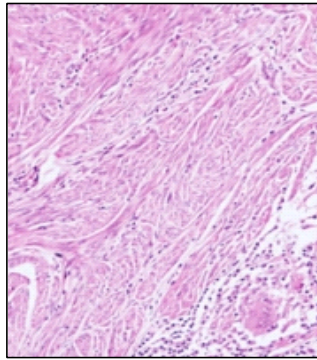

SPECIMEN

Uterus with cervix.

GROSS

Received 11x2.5cm long uterus with cervix.

Microscopy

- 1) Section examined shows Small endometrial gland in proliferative phase.
- 2) Myometrium show muscle bundle.
- 3) Cervix show mononuclear inflammatory cell.

- 4) Note :** All biopsy specimen will be stored for 15 (fifteen)days, block and slides for 5(five) years only from the time of receipt at the laboratory. No request ,for any of the above ,will be entertained after the due date.

Reference

- i) Rosai and Ackerman's Surgical Pathology.
- ii) Modern Surgical Pathology.



Gulshan Yadav, MD
Consultant Pathologist

Report generated at MolQ Laboratory, Gurgaon