

<b>Patient Name</b>	<b>Mrs. KRISHNA</b>	<b>Client Name</b>	Noble Diagnostic, Rohtak	<b>Specimen Received</b>	<b>17/11/2017</b>
<b>Age/Sex</b>	49/F	<b>Client Code</b>	MolQ1690CM	<b>Specimen Type</b>	Tissue
<b>Patient ID</b>	011711170210	<b>Ref. Doctor</b>		<b>Collection Date</b>	<b>17/11/2017</b>
<b>Specimen ID</b>	MOLQ/B-901/17			<b>Report Date</b>	<b>24/11/2017</b>

## SURGICAL PATHOLOGY REPORT

### Leiomyoma , Uterus with cervix.

#### DIAGNOSIS

**LEIOMYOMA.**

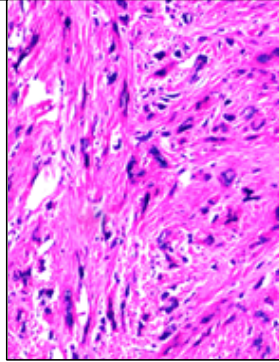

#### SPECIMEN

Uterus with cervix.

#### GROSS

- 1) Received 8x3.2cm long uterus with cervix with bilateral adnexa.
- 2) Cut section show 1x2cm fibroid.
- 3) Ovary size 3x2cm and 2x2cm .

#### Microscopy

- 1) Section examined shows Small endometrial gland in proliferative phase.
- 2) Myometrium show muscle bundle.
- 3) Cervix show mononuclear inflammatory cell.
- 4) Fibroid show interlacing muscle bundle.
- 5) Ovary and tube unremarkable.
- 6) Other ovary and tube unremarkable .

**Note :** All biopsy specimen will be stored for 15 (fifteen)days, block and slides for 5(five) years only from the time of receipt at the laboratory. No request ,for any of the above ,will be entertained after the due date.

#### Reference

- i) Rosai and Ackerman's Surgical Pathology.
- ii) Modern Surgical Pathology.

**Gulshan Yadav, MD**  
**Consultant Pathologist**

*Report generated at MolQ Laboratory, Gurgaon*