

Patient Name	Mrs. SHEELA YADAV	Client Name	City Lab, Bhiwadi	Specimen Received	17/11/2017
Age/Sex	35/M			Specimen Type	Tissue
Patient ID	011711170194	Client Code	MOLQ1021CM	Collection Date	17/11/2017
Specimen ID	MOLQ/B-900/17	Ref. Doctor		Report Date	24/11/2017

SURGICAL PATHOLOGY REPORT

Gall Bladder.

DIAGNOSIS

CHOLECYSTITIS WITH CHOLELITHIASIS.

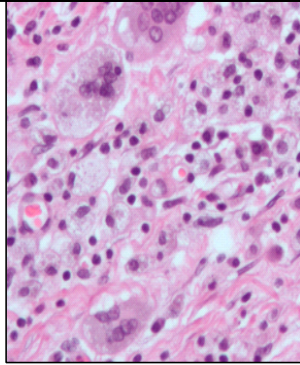

SPECIMEN

Gall Bladder.

GROSS

- 1) Received 6x3.1cm long gall bladder.
- 2) Cut section show stone.

Microscopy

- 1) Section examined shows ulcerative mucosa and Rokitansky-Aschoff sinuses with lymphocytes within fibrocollagenous tissue.

Note : All biopsy specimen will be stored for 15 (fifteen) days, block and slides for 5 (five) years only from the time of receipt at the laboratory. No request, for any of the above, will be entertained after the due date.

Reference

- i) Rosai and Ackerman's Surgical Pathology.
- ii) Modern Surgical Pathology.

Gulshan Yadav, MD
Consultant Pathologist